

FRONT ELEVATION

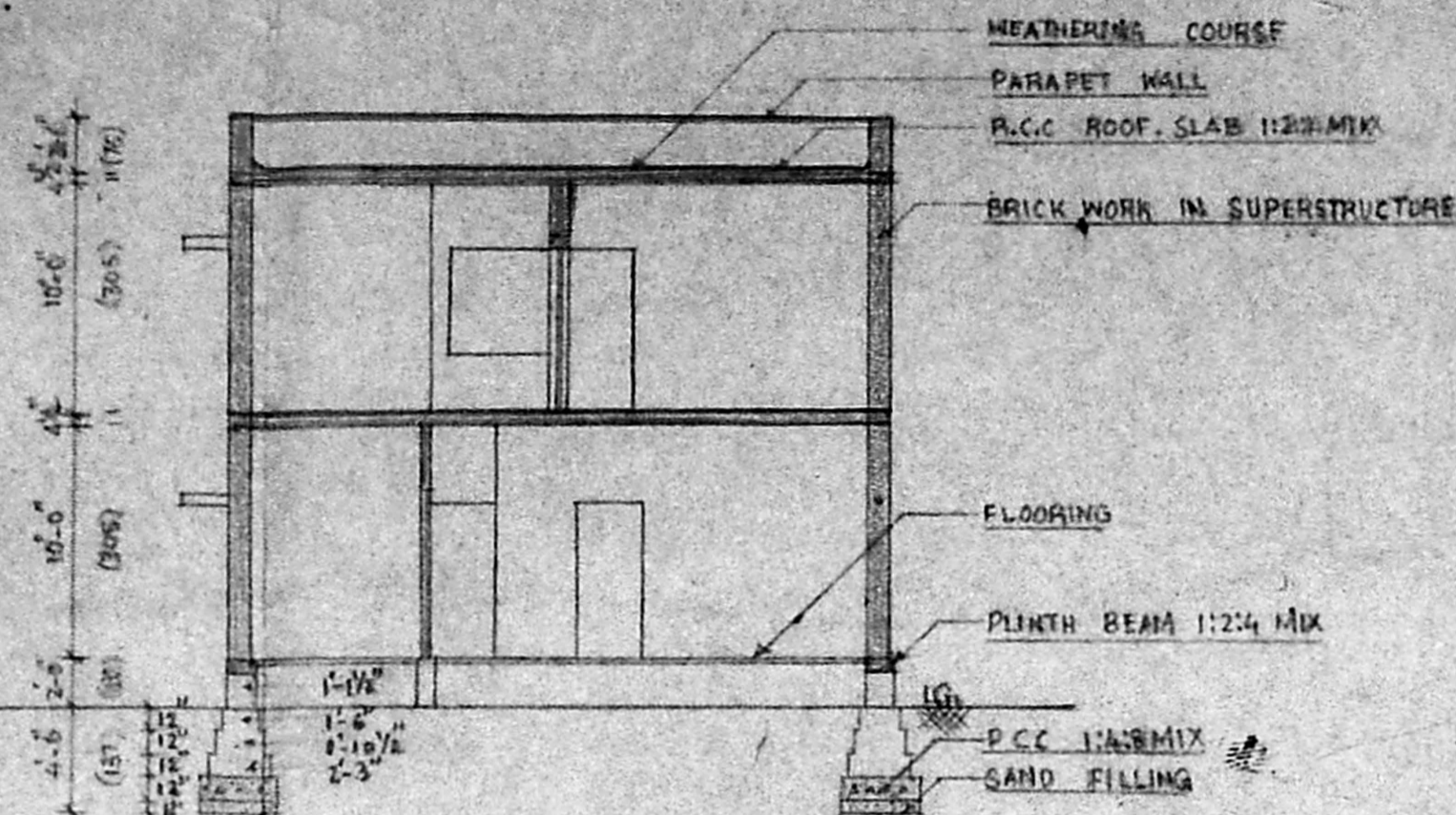

SECTION ON A-A

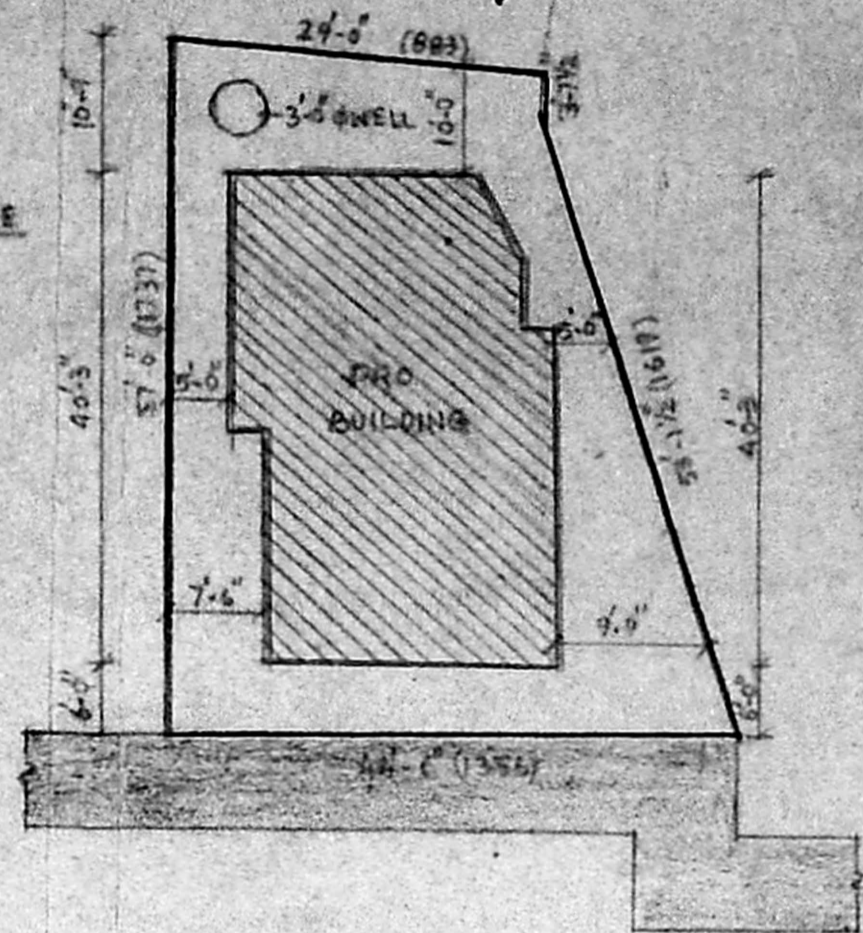

SITE PLAN SCALE 1:16-0

DETAILS OF 3-0 WELL

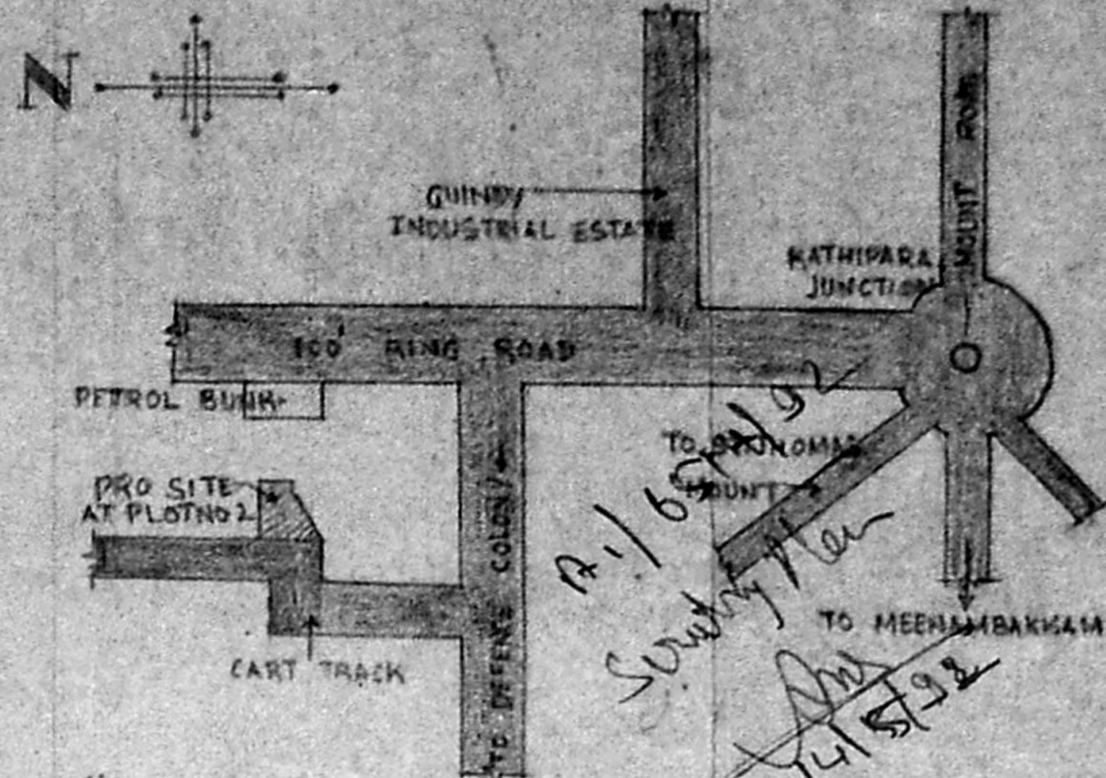

KEY PLAN (N.T.S.)

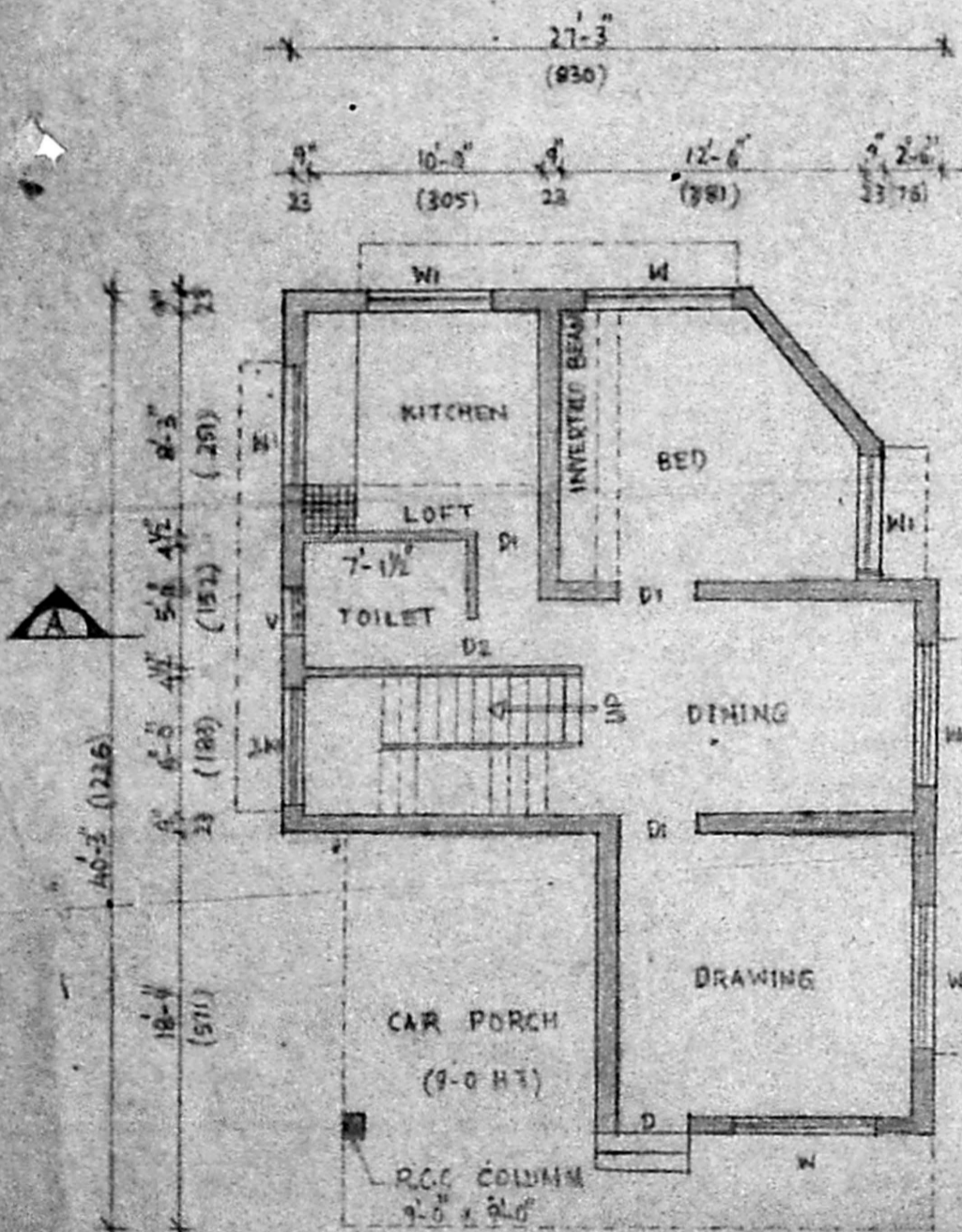

GROUND FLOOR PLAN

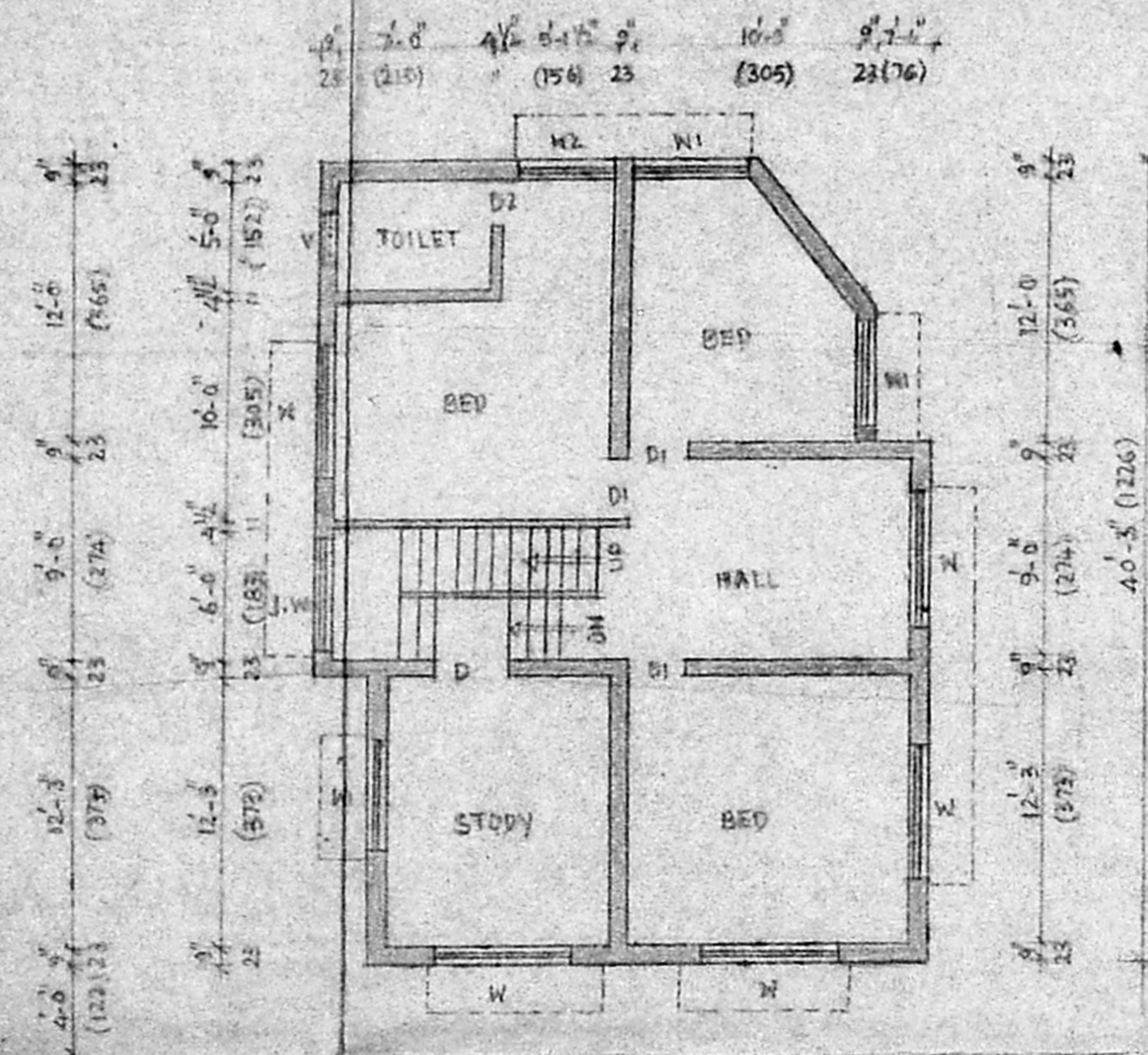

FIRST FLOOR PLAN

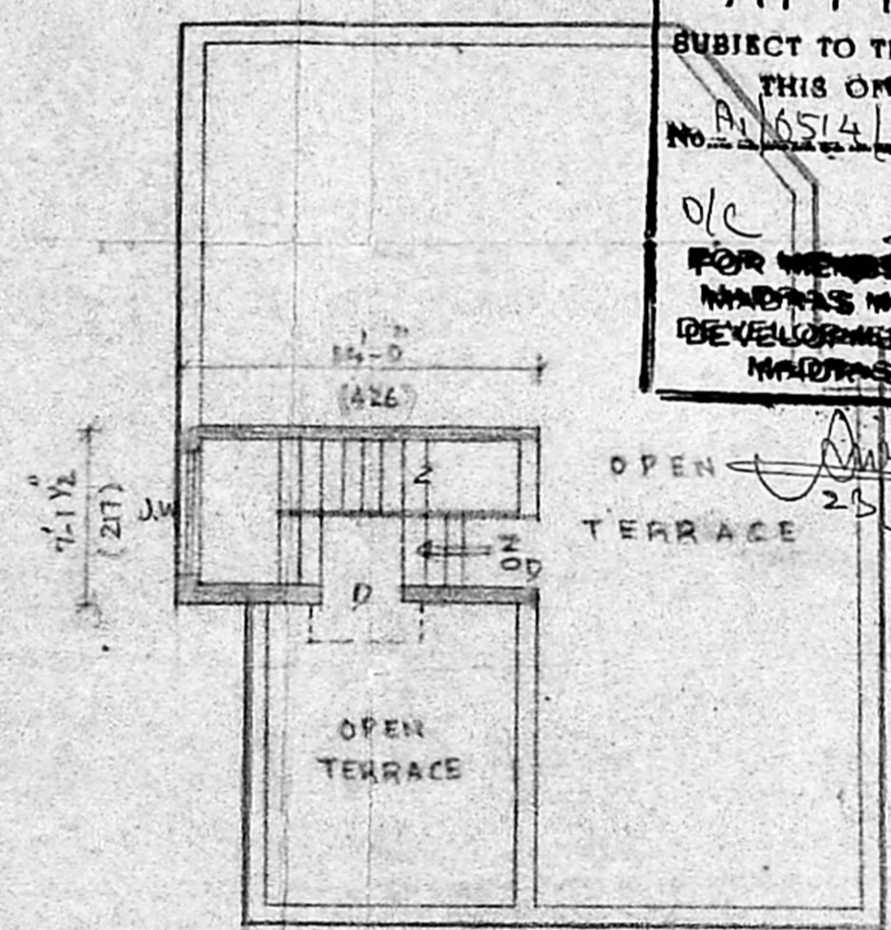

TERRACE PLAN

Planning Permit No. A-653/92
APPROVED
 SUBJECT TO THE CONDITIONS IN THIS OFFICE LETTER.
 No. A-6514/92 Date 06-92
 FOR MEMBER SECRETARY
 MADRAS METRO POLITICAL DEVELOPMENT AUTHORITY
 MADRAS - 600008.

REFERENCE	COLOUR INDEX
D DOOR 3-0 x 7-0 (91 x 213)	PROPOSED
DT 2-6 x 7-0 (76 x 213)	
D2 2-3 x 6-6 (68 x 198)	ROAD
W WINDOW 6-0 x 5-0 (183 x 152)	
W1 5-0 x 5-0 (151 x 152)	BOUNDARY
W2 4-6 x 5-0 (137 x 152)	
JW JOLLY WORK 5-0 x 4-0 (152 x 128)	
V VENTILATOR 2-0 x 1-6 (60 x 45)	

PLAN SHOWING THE PROPOSED BUNGLOW FOR COL. RS SUBRAMANIAN AT PLOT NO. 2, T.S. NO. 139/14 OF EKKATTUTHANGAL, BLOCK NR. 1, DIV. 146. SCALE 1-8-0 (1:100)

[Signature]

OWNER

[Signature]
 Phone: 420/180
ER. V. SRINIVASALU. L.C.E.
 Asst. Executive Engineer (Retd)
 Consulting Civil Engineer
 REGD. No. 270
 LICENCE AS LICENSED SURVEYOR
 CORPORATION OF MADRAS
 No. 60, Valluvar Road
 ARUMBAKKAM MADRAS-106